Preferred Alternative - Part A

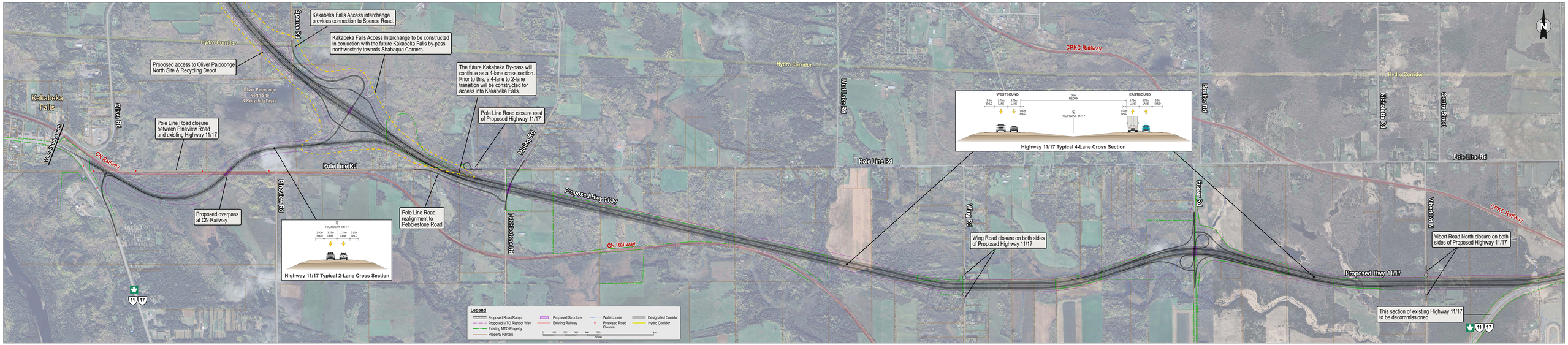

Ontario

wsp