Preferred Alternative - Part B

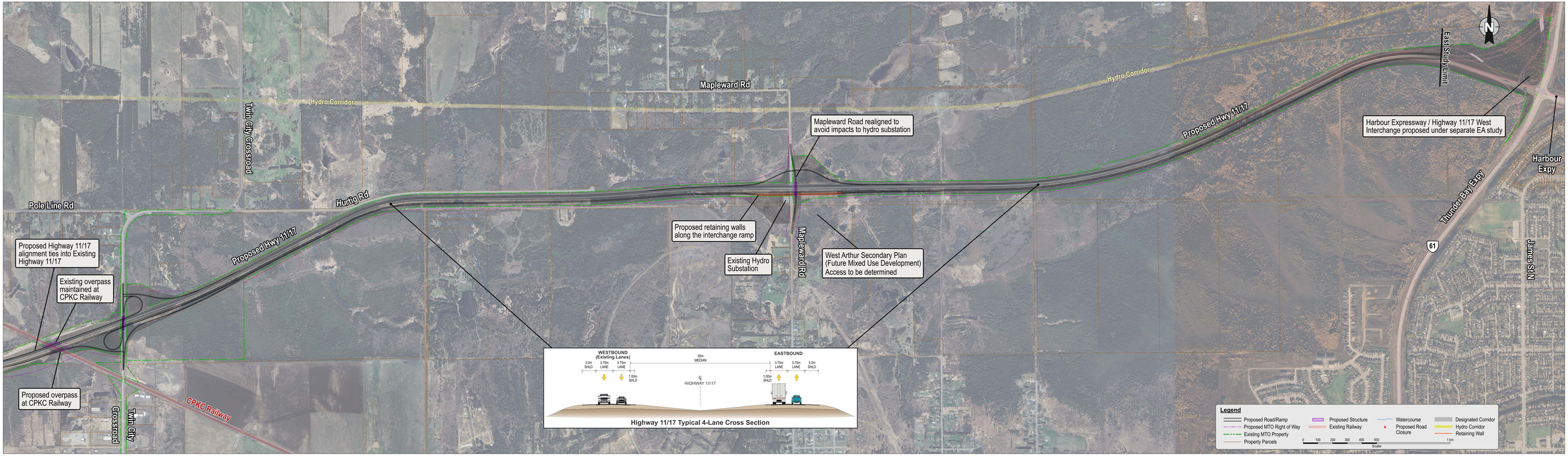

Ontario

wsp